

Simulation of Cardiac Ischemia and Arrhythmias

Rob MacLeod

Cardiovascular Research and Training Institute (CVRTI)
Comprehensive Arrhythmia Research and
Management Center (CARMA)



CVRTI

Nora Eccles Harrison Cardiovascular Research and Training Institute 

Molecular



Cellular

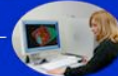

Whole Organ

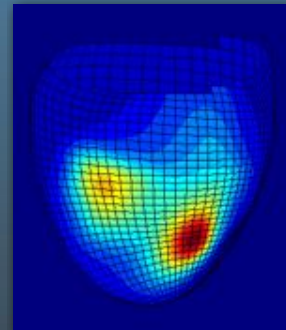
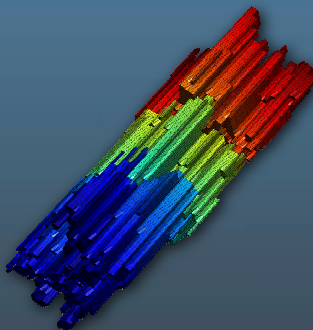
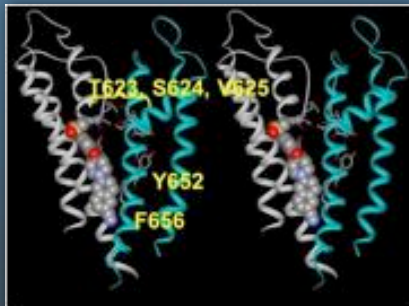

CARMA

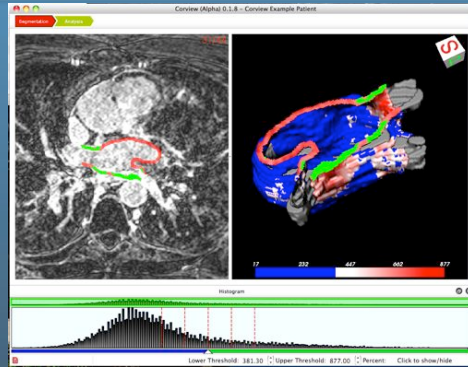
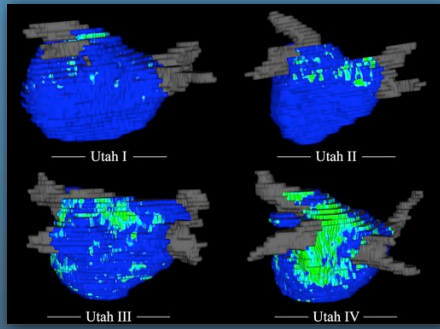

CVRTI

THE UNIVERSITY OF UTAH

CARMA

Heart Disease is a Killer

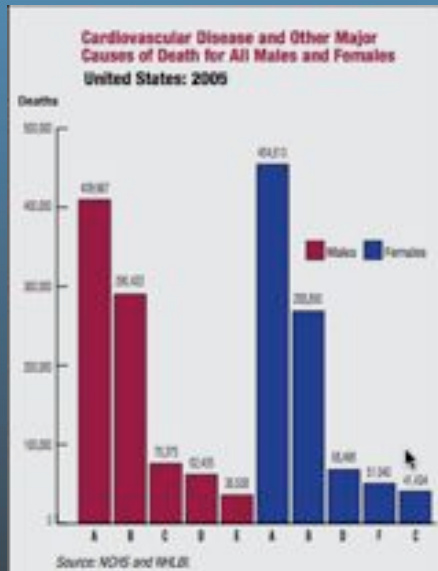

Males	
CVD+Congenital Cardiovascular Defects	A
Cancer	B
Accidents	C
Chronic Lower Respiratory Disease	D
Diabetes	E
Females	
CVD+Congenital Cardiovascular Defects	A
Cancer	B
Chronic Lower Respiratory Disease	D
Alzheimer's	F
Accidents	C

CVRTI

THE UNIVERSITY OF UTAH

CARMA

Simulation of Ischemia

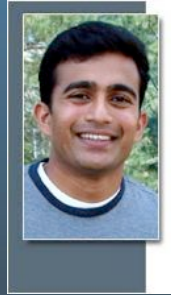

Ischemia

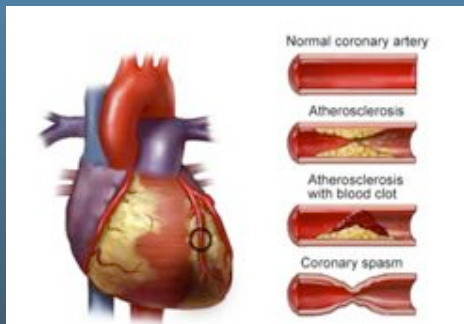

Coronary Supply versus Demand

Supply

Demand

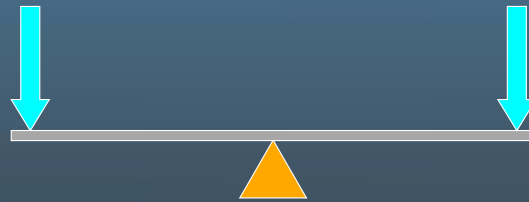

Coronary Supply versus Demand

Supply

Demand



Coronary Supply versus Demand

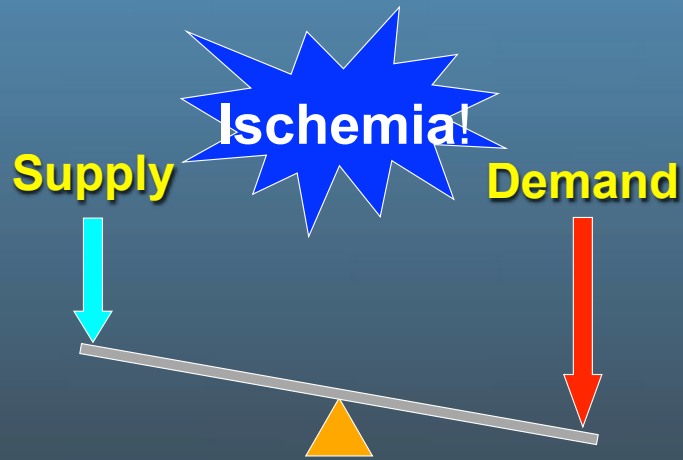

Coronary Supply versus Demand

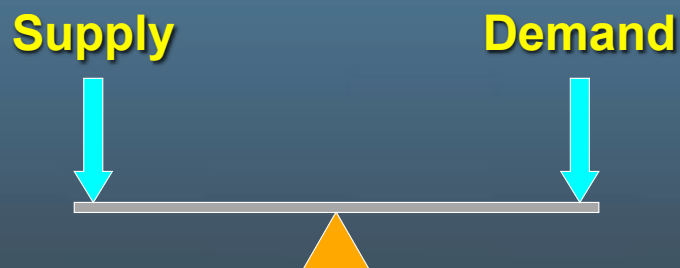

Coronary Supply versus Demand

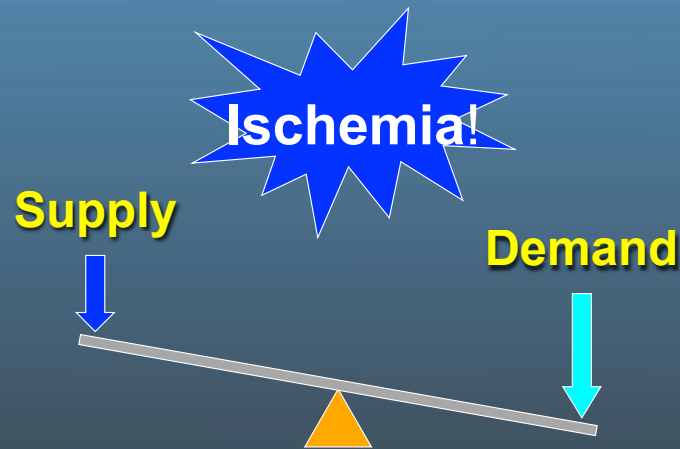

CVRTI

THE UNIVERSITY OF UTAH

CARMA

Heart Attacks and the ECG

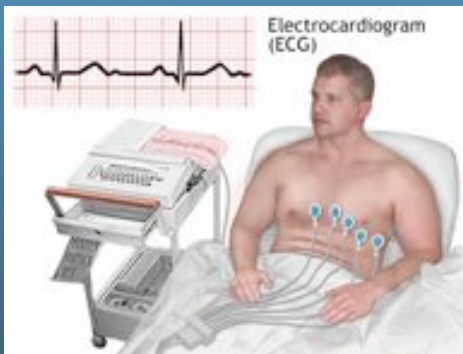

Continuous monitoring:

- ◆ 30-50% error rate
- ◆ Lead locations unclear, suboptimal
- ◆ Tracks changes dynamically

Stress testing

- ◆ Low sensitivity/specificity
- ◆ Thresholds variable
- ◆ Tracks changes during stress



CVRTI

THE UNIVERSITY OF UTAH

CARMA

Experiments and Simulations

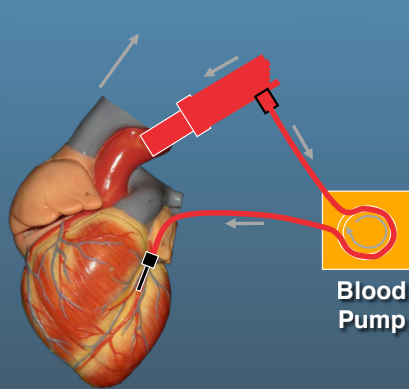

Shome et al. IEEE EMBS, 2004

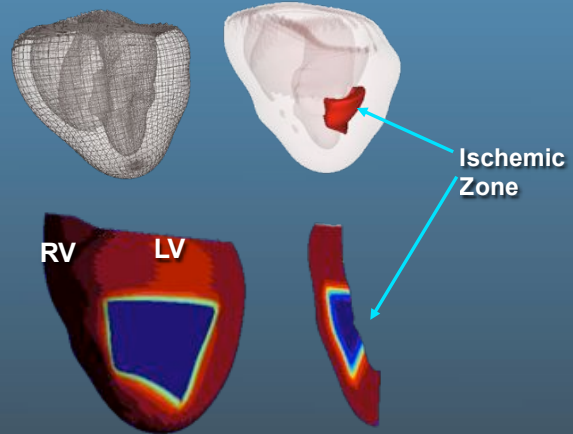

Hopenfeld et al. JCE, 15:1200, 2004



Simulation of Ischemia

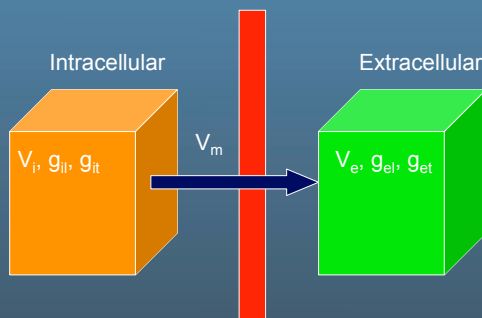

Bidomain Approach

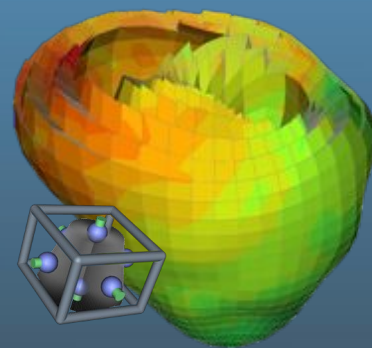

Embed Ischemia



Model Making

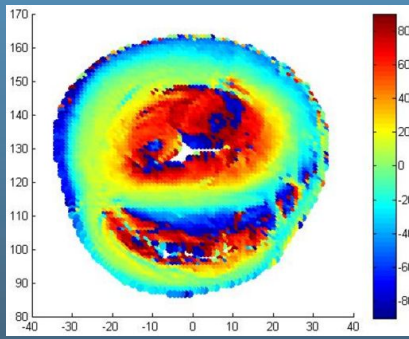

DTI

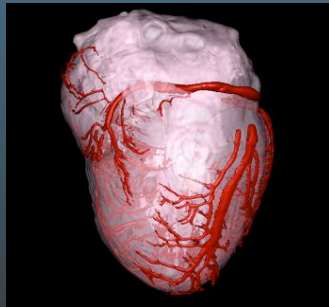
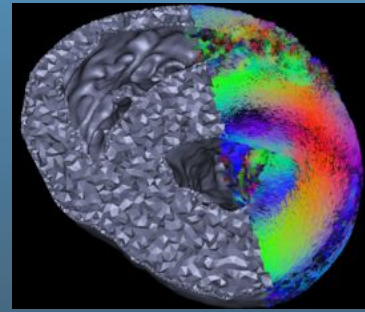

Vasculature

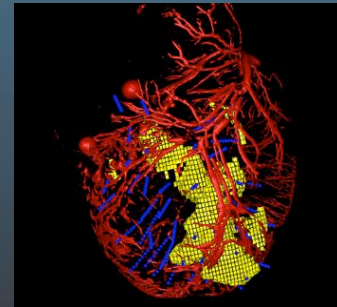

The Tools

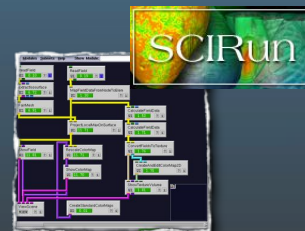
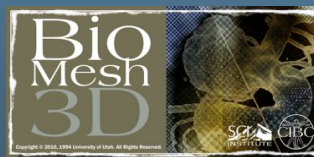

Comparing Models to Experiments

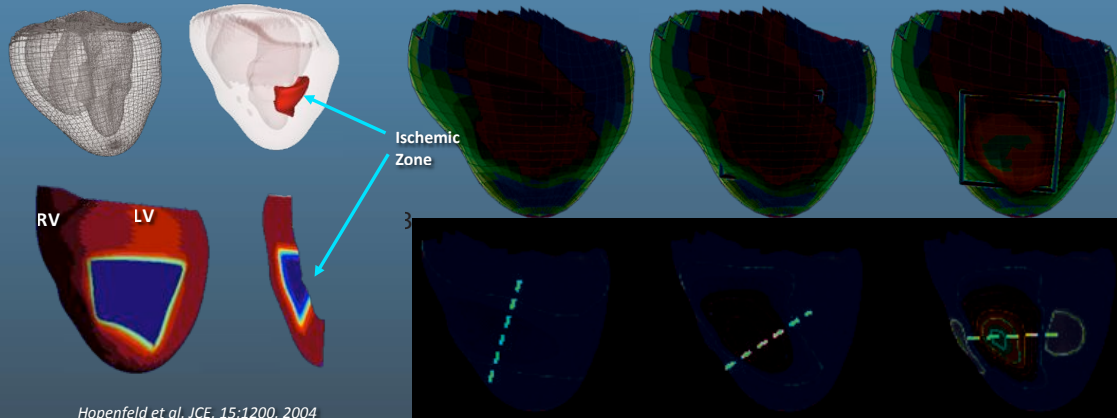

The Goal

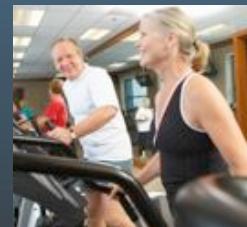
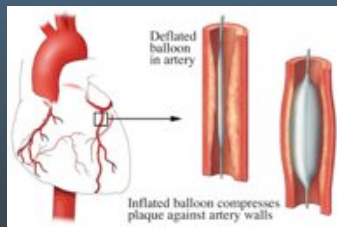
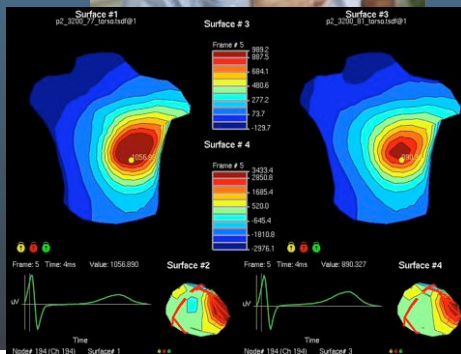

Simulation of Atrial Arrhythmias

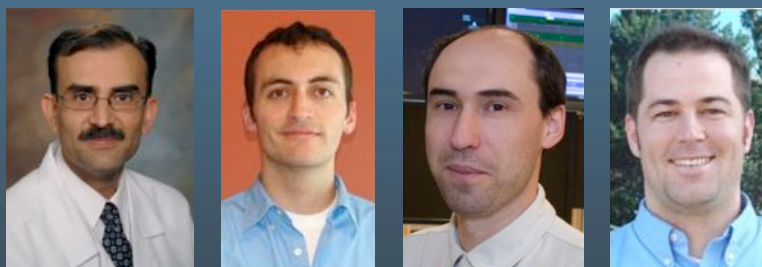

Fibrosis Linked to AF

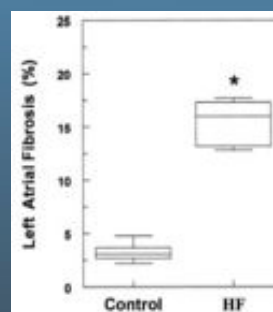
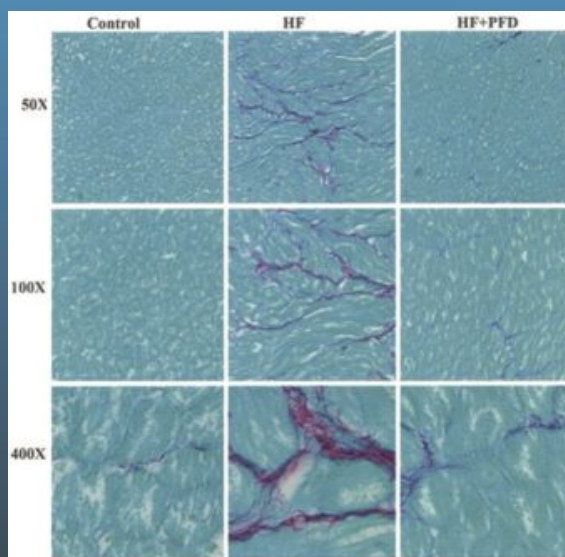

Fibrosis Linked to AF

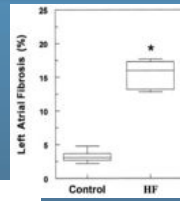
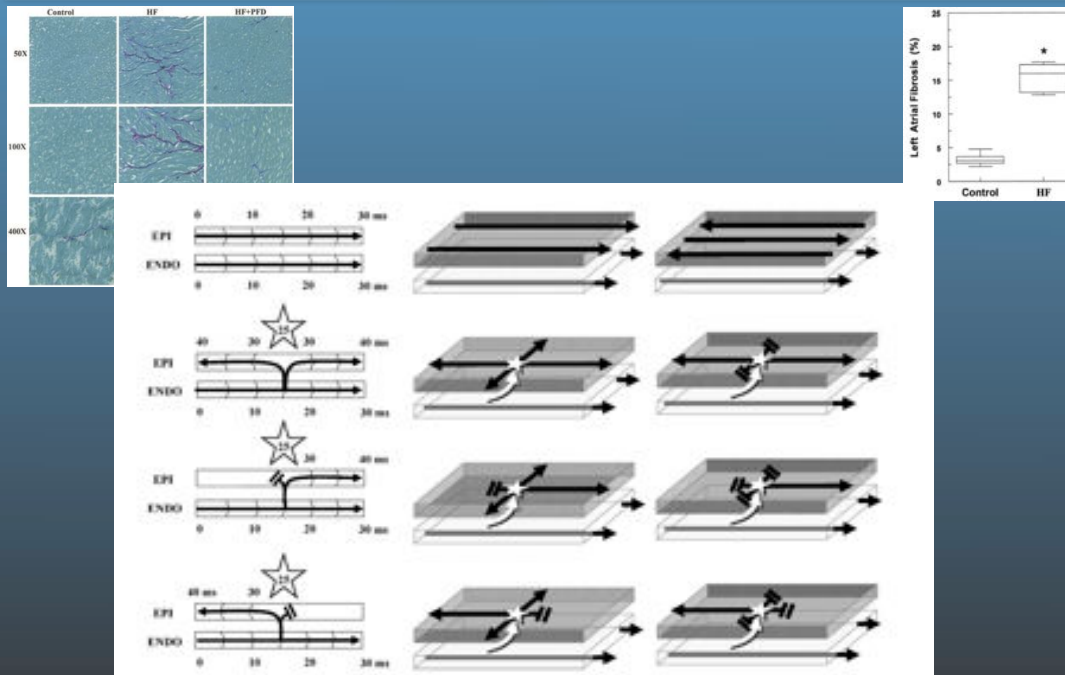

Modeling Approach

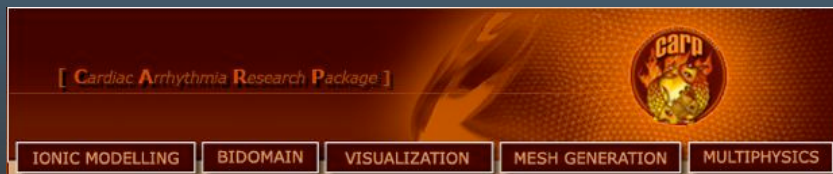
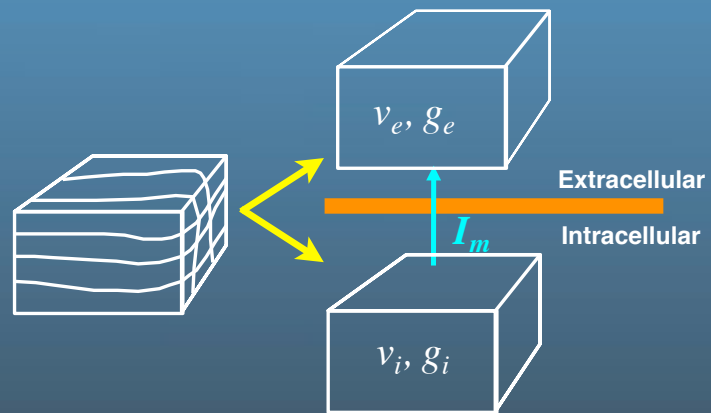

Model Construction

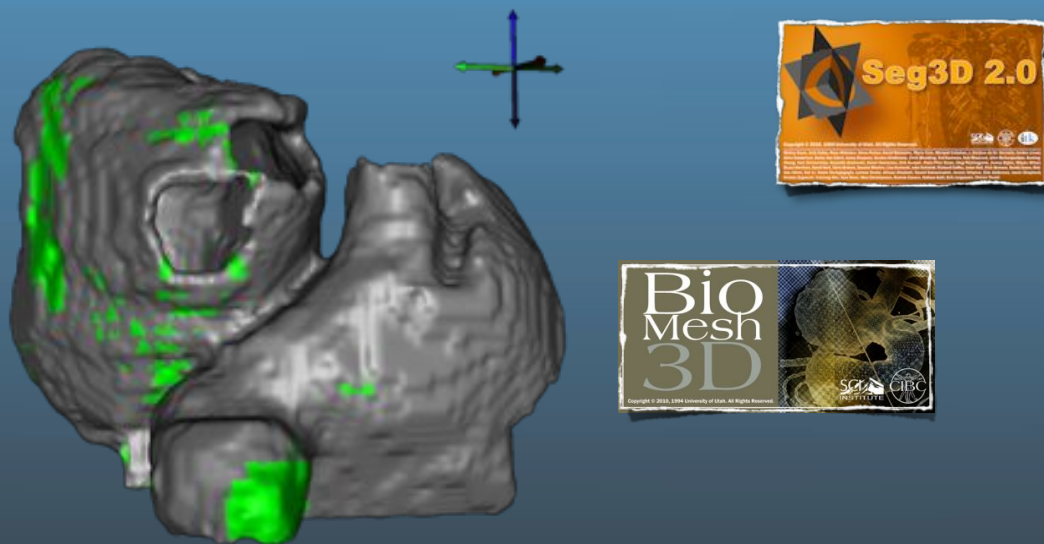

Initial Results

